

NBRCTM



CANDIDATE HANDBOOK *& Application*

This handbook contains applications and important information for ALL NBRC credentialing programs. You may wish to retain this information for future reference.

TABLE OF CONTENTS

Contents

The NBRC	2
This Handbook	2
Testing Agency	2
Nondiscrimination Policy	2
Special Examination Accommodations	2
NBRC Credentials, Examinations, and Admissions Policies	2
Definition of Graduation	2
Pretesting on NBRC Examinations	2
CRT – Certified Respiratory Therapist Credential	3
RRT – Registered Respiratory Therapist Credential	3
Neonatal/Pediatric Respiratory Care Specialty Examination	4
Sleep Disorders Specialty Examination	4
Adult Critical Care Specialty Examination	5
Certified and Registered Pulmonary Function Technologists Credentialing Programs	5
Education and Clinical Experience Requirements	5
Continuing Competency Program (CCP) Requirements	6
Voluntary Recredentialing	7
NBRC and State Credentialing	7
Application Procedures and Examination Policies	7
Filing Your Application and Notification of Eligibility	7
Holidays	8
Application Expiration	8
Name and Address Change	8
Examination Fees	8
Transfer and Refund of Fees	8
Assessment Center Locations/Facilities	9
International Examinations	9
Inclement Weather	9
Release of Information	9
Verification of Scores	9

Duplicate Score Reports	9
Cancellation of Scores	9
Appeals	9
Inactive Eligibility Records	10
NBRC Judicial and Ethics Policies	10
The Day of the Examination	10
Security	11
Personal Belongings	11
Examination Restrictions	11
Misconduct	11
Copyrighted Examination Questions	11
Sample Examination	11
Timed Examination	11
After You Finish the Examination	12
If You Pass the Examination	12
If You Fail the Examination	12
Examination Preparation	12
Examination Content	12
Study Suggestions	12
Practice Examinations	13
Self-Assessment Examinations	13
Examination Software	14
Multiple-Choice Examinations Software	14
Clinical Simulation Examination Software	15
Applications	17
Therapist Multiple-Choice & Clinical Simulation (TMC & CSE) ..	17
Specialty Credentialing Examination	19
Request for Special Examination Accommodations	21
Applicant Information	21
Special Accommodations	21
Documentation of Disability-Related Needs	22
NBRC Public Relations Questionnaire	23

The National Board for Respiratory Care, Inc.
 18000 W. 105th St. • Olathe, KS 66061-7543
 Phone: 913-895-4900 or 888-341-4811 • Fax: 913-895-4650
 Email: nbrc-info@nbrc.org • Website: www.nbrc.org

Copyright © 2015. The National Board for Respiratory Care, Inc. All rights reserved. No part of this publication may be reproduced or transmitted in any form or by any means, electronic or mechanical, including photocopy or recording, or any information and retrieval system, without permission from the National Board for Respiratory Care, Inc. Printed in USA.

(The designations NBRC, CRT, RRT, CPFT, RPFT, CRT-NPS, RRT-NPS, CRT-SDS, RRT-SDS, and RRT-ACCS are registered trademarks of the National Board for Respiratory Care, Inc.)

The NBRC

The National Board for Respiratory Care, Inc. (NBRC) is a voluntary health certifying board created in 1960 to evaluate the professional competence of respiratory therapists and pulmonary function technologists. The primary purposes of the NBRC are to prepare and conduct examinations to test the qualifications of candidates for certification and registration in defined areas of respiratory care. The NBRC also cooperates with respiratory care educational programs, evaluates the qualifications of candidates for certification and registration, and maintains a directory of those credentialed.

The NBRC is governed by a 31-member Board of Trustees comprised of representatives appointed by the NBRC's four sponsors: the American Association for Respiratory Care (AARC), the American College of Chest Physicians (ACCP), the American Society of Anesthesiologists (ASA) and the American Thoracic Society (ATS). A Public Advisor is also elected by the Board to provide a consumer perspective.

The NBRC is a member of the Institute for Credentialing Excellence (ICE), and all seven examination programs are accredited by the National Commission for Certifying Agencies (NCCA): CRT, RRT, CPFT, RPFT, Neonatal/Pediatric Specialty, Sleep Disorders Specialty, and Adult Critical Care Specialty. Accreditation by NCCA is a recognition signifying unconditional compliance with stringent testing and measurement standards among national certification organizations. This recognition attests to the NBRC's continued efforts to maintain the quality and integrity of examination programs on behalf of the respiratory care profession.

This Handbook

This handbook was developed to help you apply and prepare for NBRC credentialing examinations. Collectively, it contains the NBRC's admissions and examination policies, applications for testing, and other important information about the content of the respective examinations. These materials in no way substitute for a thorough education or your commitment to study, but they can help you increase your confidence and ability to perform well on the examinations.

Detailed content outlines are available on the NBRC's website at www.nbrc.org. Web-based practice examinations and self-assessment examinations for all NBRC multiple-choice examinations and a sample simulation problem are available on the NBRC's website at www.nbrc.org. The multiple-choice practice examinations and SAEs are equal in length and difficulty to the actual examinations.

The practice examination for the Clinical Simulation Examination is a one-problem simulation exercise. Candidates for the Clinical Simulation Examination (CSE) should be aware that the purpose of this practice simulation is to familiarize them with the format of the examination and the functionality of the software. The difficulty of this practice simulation is not a reflection of the difficulty of the simulations on the actual examination. Candidates are encouraged to review information elsewhere in this handbook for specific information about the content of the CSE.

Testing Agency

Applied Measurement Professionals, Inc. (AMP), a wholly owned subsidiary of the National Board for Respiratory Care, Inc., is engaged in educational and occupational measurement and provides examination development and administration to a variety of

client organizations. Under an agreement with its parent corporation, AMP assists in the development of examinations and provides test administration services. References to the testing agency in this publication refer to AMP.

Nondiscrimination Policy

The NBRC does not discriminate among applicants on the basis of age, gender, race, religion, national origin, disability, marital status, or sexual orientation.

Special Examination Accommodations

The NBRC complies with the Americans with Disabilities Act and ensures that no disabled individual is deprived of the opportunity to take an examination solely by reason of that disability. Special examination arrangements may be made for these individuals. ***If you require special accommodations, complete the Request for Special Examination Accommodations form included in this handbook and submit it with your application.***

NBRC Credentials, Examinations, and Admissions Policies

All NBRC examinations are based on national job analysis research. Each examination is developed by a committee comprised of respiratory care practitioners or pulmonary function technologists and physicians whose knowledge and experience qualify them as content experts. Examination questions are solicited from educators and practitioners throughout the country; item writers are provided detailed instructions for developing appropriate questions. The questions are reviewed, revised, and approved by subject-matter consultants and members of the examination committees. The testing agency also reviews and edits the questions for conformity to testing and measurement principles and assists the examination committees in selecting and assembling final versions of the examinations.

All NBRC examinations have been validated. This research demonstrates that the examinations are predictive of job performance. Validation of the examinations was accomplished in accordance with standards put forth by the American Psychological Association and in compliance with the Uniform Guidelines on Employee Selection Procedures.

Definition of Graduation

Graduation is defined as the date the graduate earned the degree and *not* the date the student graduated from the program.

Pretesting on NBRC Examinations Multiple-Choice Examinations

All NBRC multiple-choice examinations contain questions that are being pretested for use in future versions of the examinations. Pretesting questions allows examination committees to collect meaningful statistics about new questions that may appear as scored questions on future examinations. With pretesting methodology, examinees are ensured their scores are the result of sound measurement practices and that scored questions are reflective of current practice.

Pretesting is accomplished by interspersing new, untried questions throughout the examination. These questions are not scored as part of the candidate's credentialing examination, and they do not affect an individual's pass/fail status. The pretest questions are scattered throughout the examination so candidates will answer them with the same care they would questions to be scored, as part of the national examination. The statistical performance of the pretest questions is later evaluated, and questions which perform well can then be included on a future examination as scored questions.

To keep the credentialing examinations secure and reflective of current practice, new questions must continuously be developed and introduced in versions of the examination. Pretesting is an accepted psychometric practice and it assures candidates receive immediate scores using only previously used questions. The following table presents information about the number of pretest and scored questions in the NBRC multiple-choice credentialing examinations:

Examination	Total Questions		Candidates Must Answer
	Scored Questions	Pretest Questions	
TMC	140	20	160
NPS	120	20	140
SDS	160	20	180
ACCS	150	20	170
PFT	100	15	115

Clinical Simulation Examination (CSE)

Scores from the Clinical Simulation Examination (CSE) are based on responses to 20 problems. Up to two additional pretest problems are included but do not count in the scoring of the examination. Pretesting permits evaluation of problem fairness before use for credentialing purposes. Pretest problems are randomly embedded and are not identified in the examination, so candidates should complete all problems with the same level of effort. The time limit for candidates to complete the CSE is four hours.

CRT – Certified Respiratory Therapist Credential

Effective January 2015, the name of the examination that candidates take for Certification changed from the Entry Level CRT Examination to the Therapist Multiple-Choice Examination (TMC). The TMC Examination is designed to objectively measure essential knowledge, skills, and abilities required of entry-level respiratory therapists, as well as determine eligibility for the Clinical Simulation Examination. There are two established cut scores for the TMC Examination. If a candidate achieves the lower cut score, they will earn the CRT credential. If a candidate achieves the higher cut score, they will earn the CRT credential AND become eligible for the Clinical Simulation Examination (provided that those eligibility requirements are met and the candidate is eligible to earn the RRT credential).

The Therapist Multiple-Choice Examination consists of 160 multiple-choice questions (140 scored items and 20 pretest items) distributed among three major content areas: Patient Data Evaluation and Recommendations, Troubleshooting and Quality Control of Equipment and Infection Control, and Initiation and Modification of Interventions. Candidates will be given three hours to complete the TMC Examination.

Therapist Multiple-Choice Examination Admission Policies

1. Applicants shall be 18 years of age or older.
2. Applicants shall satisfy ONE of the following educational requirements:
 - a. Applicants shall be a graduate of and have a minimum of an associate degree from a respiratory therapy education program 1) supported or accredited by the Commission on Accreditation for Respiratory Care (CoARC), or 2) accredited by the Commission on Accreditation of Allied Health Education Programs (CAAHEP) and graduated on or before November 11, 2009.

Or

 - b. Applicants shall hold the Canadian Society of Respiratory Therapists (CSRT) RRT credential.

Or

 - c. Applicants enrolled in an accredited respiratory therapy program in an institution offering a baccalaureate degree may be admitted to the TMC Examination with a "special certificate of completion" issued by a sponsoring educational institution.

The CoARC will authorize such institutions to issue the "special certificate of completion" at the advanced-level following completion of the science, general academic and respiratory therapy coursework commensurate with the requirements for accreditation. **NOTE: Applicants applying via this admission route must APPLY AND TEST by December 31, 2015. This admission route will no longer be offered after this date.**

RRT – Registered Respiratory Therapist Credential

The examinations associated with the RRT were developed to objectively measure essential knowledge, skills, and abilities required of advanced respiratory therapists, and to set uniform standards for measuring such knowledge. Effective January 2015, the name of one of the examinations that candidates take for Certification changed from the Written Registry Examination to the Therapist Multiple-Choice Examination (TMC). The Therapist Multiple-Choice Examination also determines eligibility for the Clinical Simulation Examination.

There are two established cut scores for the Therapist Multiple-Choice Examination. Candidates become eligible to take the Clinical Simulation Examination by achieving the higher cut score on the Therapist Multiple-Choice Examination. The passing point associated with RRT eligibility is higher than the passing point associated with the CRT credential. Individuals who attempt and pass the Therapist Multiple-Choice Examination at the higher cut score and attempt and pass the Clinical Simulation Examination will be awarded the Registered Respiratory Therapist (RRT) credential.

The **Therapist Multiple-Choice Examination** consists of 160 multiple-choice questions (140 scored items and 20 pretest items) distributed among three major content areas: Patient Data Evaluation and Recommendations, Troubleshooting and Quality Control of Equipment and Infection Control, and Initiation and Modification of Interventions. Therapist Multiple-Choice candidates are given three hours to complete the examination.

The **Clinical Simulation Examination** consists of 22 problems (20 scored items and 2 pretest items). The clinical setting and patient

situation for each problem are designed to simulate reality and be relevant to the clinical practice of respiratory care. Candidates are given four hours to complete the CSE.

To ensure that each Clinical Simulation Examination is consistent in content, the 20 scored problems cannot be chosen at random. Such factors as problem length, patient type, disease process, degree of difficulty and content tested by individual problems must be considered.

A typical Clinical Simulation Examination will include the following:

- A. Four problems involving adult patients with COPD; e.g., pre/postoperative evaluation, critical care management, mechanical ventilation, pulmonary function evaluation, home care/rehabilitation, infection control.
- B. Three problems involving adult trauma patients; e.g., chest/head/skeletal injury, burns, smoke inhalation, hypothermia.
- C. Three problems involving adult patients with cardiovascular disease; e.g., congestive heart failure, coronary artery disease, valvular heart disease, cardiac surgery.
- D. Two problems involving adult patients with neurological or neuromuscular disorders; e.g., myasthenia gravis, Guillain-Barré, tetanus, muscular dystrophy, drug overdose.
- E. Two problems involving a pediatric patient; e.g., epiglottitis, croup, bronchiolitis, asthma, cystic fibrosis, foreign body aspiration, toxic substance ingestion, bronchopulmonary dysplasia.
- F. Two problems involving a neonatal patient; e.g., delivery room management, resuscitation, infant apnea, meconium aspiration, respiratory distress syndrome, congenital heart defect.
- G. Four problems involving an adult patient with other medical or surgical conditions; e.g., thoracic surgery, head and neck surgery, carbon monoxide poisoning, obesity-hypoventilation, acquired immune deficiency syndrome (AIDS).

(IMPORTANT NOTE: Two pretest problem involving any one of the above patient types will also be included.)

Clinical Simulation Examination Admission Policies

1. Applicants shall satisfy ONE of the following requirements:
 - a. Applicants shall be a CRT and have successfully completed the Therapist Written Examination (WRRTE) on or before December 31, 2014.
- Or**
- b. Applicants shall be a CRT and have successfully completed the TMC Examination by achieving the higher cut score on or after January 1, 2015.

CRT-to-Registry Admission Policy

Applicants shall satisfy ONE of the following requirements:

- Be a CRT for at least four years prior to applying for the examinations associated with the RRT. In addition, the applicants shall have at least 62 hours of college credit from a college or university accredited by its regional association or its equivalent. The 62 semester hours of college credit must include the following courses: anatomy and physiology, chemistry, microbiology, physics, and mathematics.

Or

- Be a CRT for at least two years prior to applying for the examinations associated with the RRT. In addition, the applicant shall have earned a minimum of an associate degree from an accredited entry-level respiratory therapy education program.

Or

- Be a CRT for at least two years prior to applying for the examinations associated with the RRT. In addition, the applicant shall have earned a baccalaureate degree in an area other than respiratory care and shall have at least 62 semester hours of college credit from a college or university accredited by its regional association or equivalent. The 62 semester hours of college credit must include the following courses: anatomy and physiology, chemistry, mathematics, microbiology, and physics.

RRT Eligibility Time Limit

Effective January 1, 2005, new graduates of accredited advanced-level education programs will have three years after graduation to earn the RRT credential. Individuals who do not earn the RRT credential within this time limit will be required to retake and pass the Therapist Multiple-Choice Examination at the CRT cut score to regain eligibility, and any previous passing performance to earn the RRT credential shall be nullified. Following regaining eligibility by taking and passing the Therapist Multiple-Choice Examination at the CRT cut score, the candidate will have another three years to earn the RRT credential. The individual must apply as a new candidate and pay all applicable fees to take the Therapist Multiple-Choice and Clinical Simulation Examinations.

Neonatal/Pediatric Respiratory Care Specialty Examination

The Neonatal/Pediatric Respiratory Care Specialty Examination is designed to objectively measure essential tasks required of respiratory therapists in this specialty area. Achievement of the CRT credential plus one year of clinical experience in neonatal respiratory care or the RRT credential is required for admission to the Neonatal/Pediatric Specialty Examination. The examination consists of 140 multiple-choice items (120 scored items and 20 pretest items) distributed among three major content areas: clinical data, equipment and therapeutic procedures. Candidates will be given three hours to complete this examination.

Neonatal/Pediatric Respiratory Care Specialty Examination Admission Policies

1. Applicants shall be a Registered Respiratory Therapist (RRT)

Or

2. Applicants shall be a Certified Respiratory Therapist (CRT) for at least one year prior to applying for the Neonatal/Pediatric Specialty Examination.

Sleep Disorders Specialty Examination

The Specialty Examination for Respiratory Therapists Performing Sleep Disorders Testing and Therapeutic Intervention is designed to objectively measure essential knowledge, skills and abilities required of respiratory therapists in this specialty area.

The examination consists of 180 multiple choice questions (160 scored items and 20 pretest items) distributed among five major content areas: Pretesting, Sleep Disorders Testing, Study Analysis,

Administrative Functions, and Treatment Plan. Candidates will be given four hours to complete this examination, and should expect to find polygraphic tracings based on old and new recording guidelines.

Specialty Examination for Respiratory Therapists Performing Sleep Disorders Testing and Therapeutic Intervention Admission Policies

1. Be a CRT or RRT having completed a CoARC or CAAHEP accredited respiratory therapist education program including a sleep add-on track.

Or

2. Be a CRT for at least 6 months prior to applying for the Sleep Disorders Specialty Examination.

Or

3. Be an RRT for at least 3 months prior to applying for the Sleep Disorders Specialty Examination.

Adult Critical Care Specialty Examination

The Adult Critical Care Specialty Examination is designed to objectively measure essential knowledge, skills and abilities required of respiratory therapists in this specialty area. Achievement of the RRT credential plus one year of clinical experience in an adult critical care setting is required for admission to the Adult Critical Care Specialty Examination. This examination consists of 170 multiple-choice items (150 scored items and 20 pretest items) distributed among two major content areas: respiratory critical care and general critical care. Candidates will be given four hours to complete this examination.

Adult Critical Care Specialty Examination Admission Policy

1. Be an RRT for at least one year prior to applying for the Adult Critical Care Examination.

Certified and Registered Pulmonary Function Technologists Credentialing Programs

Effective June 2015, the Certification Examination for Entry-Level Pulmonary Function Technologists (CPFT) and the Registry Examination for Advanced Pulmonary Function Technologists (RPFT) will transition to a one-examination, two-cut scores format. If a candidate achieves the lower cut score, they will earn the CPFT credential. If a candidate achieves the higher cut score, they will earn the CPFT and RPFT credential. The new Pulmonary Function Technologist (PFT) Examination is designed to objectively measure essential tasks required of a pulmonary function technologist. The PFT Examination will contain 115 multiple-choice items (100 scored, 15 pretest) distributed among the three major content areas: instrumentation/equipment, diagnostic procedures, and data management. Candidates will be given two hours to complete the PFT Examination.

Pulmonary Function Technologist Examination Admission Policies

1. Applicants shall be 18 years of age or older.

2. Applicants shall satisfy ONE of the following:

a. Have a minimum of an associate degree from a respiratory therapy education program 1) supported or accredited by the Commission on Accreditation for Respiratory Care (CoARC), or 2) accredited by the Commission on Accreditation of Allied Health Education Programs (CAAHEP) and graduated on or before November 11, 2009.

Or

b. Be a Certified Respiratory Therapist (CRT) or Registered Respiratory Therapist (RRT) credentialed by the NBRC.

Or

c. Complete 62 semester hours of college credit from a college or university accredited by its regional association or its equivalent, including college credit level courses in biology, chemistry and mathematics. A minimum of six months of clinical experience* in the field of pulmonary function technology is also required prior to applying for the examination.

Or

d. Be a Certified Pulmonary Function Technologist (CPFT) credentialed by the NBRC.

*Clinical experience is defined as a minimum of eight hours per week for a calendar year in pulmonary function technology under the supervision of a Medical Director of a pulmonary function laboratory or a special care area acceptable to the Board. Clinical experience must be completed before the candidate applies for this examination.

Education and Clinical Experience Requirements

Education

In enforcing the requirement of 62 semester hours of college credit, the NBRC will accept credit hours obtained at any public or private postsecondary vocational and/or technical school or institution, community or junior college, or university accredited by an agency recognized by either the Council for Higher Education (CHEA) or by the U.S. Department of Education (USDE), provided the course work is listed on an official transcript reflecting either semester hours or quarter hours of credit. All course work must be completed before applying for the examination.

Verification of Clinical Experience

Eligibility requirements may contain admissions provisions which specify varying amounts of clinical experience. Completion of the required length of clinical experience by the time of application for testing must be verified by the candidate's Medical Director in Section VI of the application. The following definitions of Medical Directors are provided to help applicants identify the appropriate professional required to document their clinical experience.

The **Medical Director of a Respiratory Care Department/Service** shall be a licensed physician member of the active medical staff who has special interest and knowledge in the diagnosis, treatment, and assessment of respiratory problems and shall be responsible for the quality of respiratory care services provided in the inpatient, ambulatory care and/or home care settings. The physician shall be accountable to the medical staff and to the hospital administration for activities within the department.

In those instances where a respiratory care practitioner is actively employed in an area not under the direction of the Respiratory Care Department/Service, verification of clinical experience/active employment may be accomplished by one of the following:

Medical Director of a Special Care Area – shall be a licensed physician member of the active medical staff who is knowledgeable in the diagnosis, treatment, and assessment of respiratory problems and shall be responsible for the quality of respiratory care or pulmonary function technology services provided. The physician shall be accountable to the medical staff for activities within the Special Care Area.

Medical Director of a Home Care/Ambulatory Service – shall be a licensed physician knowledgeable in the diagnosis, treatment, and assessment of respiratory problems. The physician shall be responsible through the generation of appropriate policies for assuring that the quality of care provided to home care patients is comparable to that provided to inpatients, hospital ambulatory care patients, and emergency care patients in hospitals and that each patient receiving respiratory home care services is under the care of a licensed physician who has the primary responsibility for the patient's care. The physician shall have authority at the policy-making level of the company to carry out this responsibility.

Continuing Competency Program (CCP) Requirements

All individuals credentialed by the NBRC on or after July 1, 2002, are required to participate in the Continuing Competency Program (CCP). Individuals credentialed prior to July 1, 2002, are not required to participate, and may choose to do so voluntarily, but their original credential will remain in effect. The policies governing the program follow:

1. **Length of Initial Credentialing Period:** Effective July 1, 2002, all credentials issued by the NBRC will be awarded for a term of five years, calculated from the end of the calendar month in which the credential was issued. An exact expiration date will be contained on credentialing certificates, clearly indicating the requirement that the individual renew the credential through the CCP.
2. **Continuing Competency Program Options:** Individuals have the following three options from which to choose in renewing their credentials for an additional five years beyond their initial credentialing date:

A. Provide proof of completion of a minimum of 30 hours of Category I Continuing Education (CE) acceptable to the NBRC.

“Category I” Continuing Education is defined as participation in an educational activity directly related to respiratory therapy or pulmonary function technology which includes any one of the following:

1. Lecture – a discourse given for instruction before an audience or through teleconference.
2. Panel – a presentation of a number of views by several professionals on a given subject with none of the views considered a final solution.
3. Workshop – a series of meetings for intensive, hands on, study or discussion in a specific area of interest.

4. Seminar – a directed advanced study or discussion in a specific field of interest.
5. Symposium – a conference of more than a single session organized for the purpose of discussing a specific subject from various viewpoints and by various presenters.
6. Distance Education – includes such enduring materials as text, Internet, or CD, provided the proponent has included an independently scored test as part of the learning package.

The NBRC intends for the completion of continuing education credit to coordinate with the requirements of state licensure agencies. Individuals can use the same continuing education hours to satisfy state requirements as well as NBRC Continuing Competency Program requirements. Individuals may also use AARC-CRCE credit to fulfill the NBRC Continuing Competency Program requirements. Continuing education information must be submitted online at www.nbrc.org.

Or

B. Retake the respective examination(s) for the credential being renewed and achieve a passing score.

Individuals may take the recredentialing examination anytime during the five-year period. The new five-year recredentialing period will begin as of the date of passing the examination.

Individuals holding multiple NBRC credentials, and who elect to recredential through the examination option, must do so by passing the examination for the highest level credential held that is subject to the CCP.

Or

C. Pass another NBRC credentialing examination not previously completed.

Passing an NBRC credentialing examination, not previously completed, shall automatically extend the recredentialing period of all of the other credentials held by the applicant for an additional five years, calculated from the date of the additional credentialing examination just passed. The result of this policy will be that the credentials held by this individual will each expire on the same date, allowing recredentialing for all credentials held to occur simultaneously in the future.

Individuals who hold NBRC credentials completed prior to July 1, 2002, and who pass an NBRC credentialing examination, not previously completed, after July 1, 2002, shall be required to participate in the CCP only for the credential achieved after July 1, 2002, and may voluntarily participate for all other credentials held. Credentials achieved prior to July 1, 2002, shall not be impacted by this program.

What to do if your credential expires:

- If you are within 6 months of credential expiration, you have the option of entering your CEUs online and paying a \$250 reinstatement fee. Please note: this is a completely online process and CEUs must have been earned during the 5-year credential term.
- If the grace period option is not utilized, you have two years following expiration to apply for testing and to reinstate your credential. You will be required to pay the new application fee

and a \$150 expired credential fee. If you successfully complete the examination, your credential will be reinstated without having to meet the then-current admission requirements. However, if two years lapse and you have not successfully passed the examination, you are required to apply as a new applicant and meet all admission policies in effect at that time. Please note: if you have more than one expired credential, you must apply for and pass all examinations to reinstate all expired credentials.

Why do I need to comply?

In order to maintain each credential you have earned subject to the CCP, you must follow one of the three methods for compliance. Once credentials expire, they can no longer be used because they are federally registered trademarks that are reserved for the use by those individuals who successfully complete the examination(s) and participate in the mandatory Continuing Competency Program. This means that any use of this credential designation, whether using it to sign a patient chart or medical document, applying for a state license as an individual holding the credential, or seeking employment as a therapist with the credential, violates the NBRC's Judicial and Ethics Policies and can result in disciplinary action by the Board.

The status of your credential may also affect your state-issued license to practice respiratory care. Many states require that you hold an active credential in order to maintain your license. By allowing your credential(s) to expire, you may be putting your license to practice and your livelihood at risk. If you believe your credential is at risk for expiration, you are encouraged to check with your state licensure agency to confirm the requirements of maintaining your license. A directory of all state licensure agencies can be found on our website.

Voluntary Recredentialing

Individuals credentialed prior to July 1, 2002 are not required to participate in the NBRC Continuing Competency Program and may choose to voluntarily recredential.

The NBRC has a voluntary recredentialing program and encourages all credentialed practitioners to retake their respective examinations periodically to assess their competencies against current standards. These examinations are offered at reduced fees for practitioners maintaining active status with the NBRC. The NBRC allows individuals to attempt an examination for recredentialing every three years or when the content of an examination is revised. Requests for exceptions to this policy will be considered on an individual basis.

Individuals applying for an examination for recredentialing should submit the standard examination application and indicate their status as a candidate for recredentialing by checking the appropriate box. Individuals who demonstrate professional competency by passing an NBRC Examination for recredentialing receive a certificate recognizing this achievement. The American Association for Respiratory Care (AARC) awards CRCE credit for successful completion of an NBRC Examination for recredentialing and many states accept recredentialing as completion of some or all of the requirements for license/certificate renewal.

NBRC and State Credentialing

The NBRC cooperates with states that have enacted legislation to regulate the practice of respiratory care. To ensure the value and recognition of the voluntary national credentials, the NBRC has adopted policies that permit the Therapist Multiple-Choice Examination to be administered on behalf of state agencies for legal credentialing. Candidates for state credentialing apply according to procedures established by the state; questions concerning legal credentialing should be directed to the responsible state agency.

Application Procedures and Examination Policies

Filing Your Application and Notification of Eligibility

NBRC examinations are administered by computer at more than 190 sites across the United States and Internationally. Examinations are administered by appointment only Monday through Saturday at 9:00 AM and 1:30 PM. There are no application deadlines and candidates who meet the admission requirements for an examination may submit their applications at any time online at www.nbrc.org. A paper application is included in the back of this handbook. It is YOUR responsibility to ensure that the application and all supporting documents have been properly completed and that the information provided is accurate. Your careful attention will enable prompt and efficient processing. Please allow 7-10 business days for processing of paper applications. Applications that are found to contain inaccurate or untruthful responses may be denied. **Ineligible applications will be returned, less a \$50 processing fee.** When the admission requirements are satisfied, applicants may register by one of the following methods:

1. Apply and/or schedule online.

Visit the NBRC's website at www.nbrc.org to complete an application online. Once you complete the online application process you will receive an immediate response from the NBRC. You will either be notified of additional information required to complete the application process or you will be prompted to schedule your examination appointment.

Online application submission is available for all individuals paying the examination fee by credit card (VISA, MasterCard, American Express, and Discover).

Or

2. Mail your application form. THIS IS A TWO-STEP PROCESS

A. Complete all sections of the application form. Mail or fax it to the NBRC with the required documentation and examination fee (paid by credit card, personal check, cashier's check, or money order) to the address indicated on the form. The NBRC recommends using certified mail or a certificate of mailing and keeping your receipt as proof that your application was sent to the NBRC. However, sending your application by express mail does not mean that it will be processed in an express manner.

Within approximately two weeks after receipt by the NBRC, your application will be processed and a confirmation notice of eligibility sent. If eligibility cannot be confirmed, a letter explaining why the application is incomplete will be sent. If you do not receive a confirmation of eligibility or an incomplete

notice from the NBRC within four weeks after mailing your application, contact the NBRC. If your application is not on file, you will be asked to send a replacement application form and fee.

AND

- B. The confirmation notice will contain a toll-free telephone number and website address for you to schedule an examination appointment. This toll-free line is answered from 7:00 AM to 9:00 PM (Central Time) Monday through Thursday, 7:00 AM to 7:00 PM on Friday, and 8:30 AM to 5:00 PM on Saturday. Appointments can be scheduled online, 24 hours a day, 7 days a week.

Holidays

Examinations will not be offered on the following holidays:

- December 31, 2014 – January 2, 2015 – New Year’s Holiday
- January 19, 2015 – Martin Luther King Jr. Day
- February 16, 2015 – President’s Day
- April 3, 2015 – Good Friday
- May 25, 2015 – Memorial Day
- July 3, 2015 – Independence Day
- September 7, 2015 – Labor Day
- October 12, 2015 – Columbus Day
- November 11, 2015 – Veteran’s Day
- November 26-27, 2015 – Thanksgiving Holiday
- December 24-25, 2015 – Christmas Holiday
- December 31, 2015 – January 1, 2016 – New Year’s Holiday

All individuals are scheduled for examination appointments on a first-come, first-served basis. Refer to the following chart:

If you call the NBRC to schedule an examination appointment before 3:00 p.m. Central Time on ...	Depending upon availability, your examination may be scheduled beginning ...
Monday	Wednesday
Tuesday	Thursday
Wednesday	Friday/Saturday
Thursday	Monday
Friday	Tuesday

Application Expiration

Once you submit an application and are deemed eligible, your eligibility to take an examination is valid for 90 calendar days. If you fail to schedule an examination appointment within the 90-day period, you will forfeit the application and all fees paid to take the examination. A complete application and examination fee are required to reapply for examination.

Name and Address Change

If you move or change your name, you should immediately notify the NBRC. Address changes may be submitted online at www.nbrc.org or by email at nbrc-info@nbrc.org.

Examination Fees

	New Applicant Fee	Reapplicant Fee	Voluntary Recredentialing Fee	
			Active	Inactive
TMC	\$190	\$150	\$75	\$150
CSE	\$200	\$200	\$125	\$200
PFT	\$200	\$170	\$75	\$170
NPS	\$250	\$220	\$75	\$220
SDS	\$300	\$250	\$75	\$250
ACCS	\$300	\$250	\$75	\$250

Expired Credential Application Fee – A one-time compliance fee of \$150 is required when testing to reinstate credential that has since expired.

Examination fees may be submitted by credit card (VISA, MasterCard, American Express, and Discover), personal check, cashier’s check, or money order payable to NBRC. Do not send cash. If you submit a money order or cashier’s check, keep your receipt as proof of payment. Postdated checks are not an acceptable form of payment. **A \$50 nonrefundable processing fee is included in the application fee.**

A \$25 fee will be charged for any declined credit card or check returned unpaid to the NBRC for any reason. You must send a certified check or money order for the amount due, including the NSF fee, to the NBRC to cover returned checks or declined credit card transactions.

Transfer and Refund of Fees

The NBRC’s policies regarding transferring and/or refunding examination fees are:

- Candidates deemed ineligible for an examination will receive a refund of their application fee, less a \$50 processing fee.
- Candidates who do not schedule an examination appointment within 90 days from the date their eligibility is confirmed will forfeit their entire application fee and must reapply and resubmit the application fee.
- Candidates may transfer their examination appointment on **one** occasion to another date (within the 90-day eligibility period) without penalty by contacting the NBRC at least **two** business days prior to their scheduled appointment. Holidays are not considered business days. See following table:

If your examination is schedule on ...	You must call the NBRC by 3:00 p.m. Central Time to change your reservation by the previous ...
Monday	Wednesday
Tuesday	Thursday
Wednesday	Friday
Thursday	Monday
Friday	Tuesday

- Candidates who are hospitalized or experience a death in the immediate family that prevents them from attempting the examination, may transfer their examination fees and reschedule the examination appointment. This policy is strictly enforced, and

proof of the candidate's hospitalization or a death in the immediate family is required. After approval by the NBRC, the candidate may schedule another appointment for the examination.

- Candidates who fail to appear for an examination appointment or arrive at the Assessment Center more than 15 minutes late for their appointment will not be tested, will not receive a refund, and cannot transfer their fees to a future examination appointment. Individuals who are late or miss an examination appointment will be required to submit another application and fee.

Assessment Center Locations/Facilities

Assessment Centers have been selected to provide accessibility to the most candidates in all states and major metropolitan areas. Specific driving directions and maps for each AMP Assessment Center location are available on the NBRC's website at www.nbrc.org.

The NBRC and the testing agency are concerned with providing the best Assessment Center facilities possible for candidates attempting NBRC examinations. Candidates can assist the NBRC and the testing agency in this endeavor by answering the questions about the examination environment and facilities following the examination questions in the computerized examination.

International Examinations

Candidates who qualify for NBRC examinations and request testing in international locations will be accommodated through web-based technology and given computerized examinations in a testing environment similar to the conditions available through the NBRC's national Assessment Center Network. Please refer to our website for a current listing of International testing centers.

Candidates who desire to take an examination outside the United States should submit a written request containing the desired date of testing and preferred location along with the required additional \$150 fee with their application. Please note that active Military Personnel deployed overseas are not required to pay the \$150 foreign test center fee.

Inclement Weather

In the event of inclement weather or unforeseen emergencies on the day of an examination, the NBRC and AMP will determine whether circumstances warrant the cancellation, and subsequent rescheduling, of an examination at a particular Assessment Center. The examination will usually not be rescheduled if the proctor is able to open the Assessment Center.

Candidates may visit AMP's website at www.goAMP.com prior to the examination to determine if AMP has been advised that any Assessment Centers are closed. Every attempt will be made to administer all examinations as scheduled. However, should an examination be canceled at an Assessment Center, all scheduled candidates will be contacted about rescheduling their examinations.

Release of Information

The NBRC and its testing agency are committed to protecting the confidentiality of candidates' records and have adopted policies to ensure their privacy. Information about candidates for credentialing and their examination results are not released by telephone under any circumstances. However, nothing in these policies prohibits transfer of data in the custody of the testing agency to the NBRC.

Candidates' examination results and credentialing status may be released to state licensure agencies, accredited respiratory care education programs, and the Commission on Accreditation for Respiratory Care (CoARC).

Verification of Scores

In computer-delivered testing, the computer accepts responses from a keyboard or mouse in digitized form. As a result, computer-administered testing eliminates problems that may have previously arisen with scanning paper-and-pencil answer sheets, since all responses are recorded by candidates during their examinations. However, verification of examination scores from electronic responses can be requested in writing for a fee of \$15 for multiple-choice examinations and \$25 for the Clinical Simulation Examination. Requests must be submitted to the NBRC, in writing, within 12 months after the examination.

Duplicate Score Reports

Candidates may purchase additional copies of their score reports at a cost of \$25 per copy. Requests must be submitted to the NBRC, in writing, within 12 months after the examination. The request must include the candidate's name, Social Security number, mailing address, telephone number, date of examination, and the examination taken. Submit this information with the required fee payable to the NBRC. Duplicate score reports will be mailed within approximately two weeks after receipt of the request and fee.

Cancellation of Scores

The NBRC and its testing agency are concerned with only reporting valid scores. On rare occasions, circumstances may make examination scores invalid. The NBRC and/or its testing agency reserve the right to cancel or withhold any examination scores if, in their sole opinion, there is cause to question the validity of the scores. Scores declared invalid and canceled by the NBRC and/or its testing agency may be grouped into two categories:

1. Doubts may be raised about the validity of candidates' scores because of suspected misconduct; in such circumstances, candidates are to cooperate with the investigation of their scores. If scores are canceled because of suspected candidate misconduct, the NBRC will investigate such matters to determine if candidates will be eligible for re-examination.
2. Some scores may be rendered invalid because of circumstances beyond the candidate's control, such as mistiming. The testing agency will investigate such situations. When such occurrences result in canceling candidates' scores, the NBRC is notified that there are no reportable scores for reasons beyond the candidates' control. In this event, the testing agency arranges a free make-up examination for all candidates concerned.

In addition to the reasons listed in this section, the NBRC may cancel or invalidate examination results if, upon investigation, NBRC policies outlined in this publication are found to have been violated.

Appeals

The NBRC provides an appeal mechanism for challenging denial of admission to the examination or revocation of certification. It is the responsibility of the individual to initiate the appeal process by written request to the Admissions Committee. Please send written requests to the NBRC Executive Office, 18000 W. 105th St., Olathe, KS 66061-7543.

Inactive Eligibility Records

An application on file in the Executive Office shall be considered inactive after a period of one year has elapsed without the applicant being scheduled for an examination or providing any indication of a desire to attempt an examination. When a file is inactivated, all application fees shall be forfeited and the candidate shall be required to submit a new application and fee and to provide documentation of eligibility under current admission policies to re-enter the NBRC examination system.

NBRC Judicial and Ethics Policies

Applications for NBRC examinations may be refused if the NBRC receives evidence to indicate applicants may have committed any of the following violations:

1. Obtaining or attempting to obtain Certification, Registration, Recertification, or Reregistration by fraud, deception, or artifice.
2. Knowingly assisting another person or other persons in obtaining or attempting to obtain Certification, Registration, Recertification, or Reregistration by fraud, deception, or artifice.
3. Failure to follow examination security protocols.
4. Unauthorized use of a Certification or Registry certificate or falsification of credentials, or any other NBRC documents.
5. Unauthorized possession and/or distribution of any official NBRC testing or examination materials to include copying and/or reproduction of any part of NBRC examination questions or problems.
6. Credentialed practitioners and/or examination candidates may be disciplined for offenses related to their practice of respiratory therapy and/or pulmonary technology which gives cause to question the individual's ability to practice in a safe and competent manner. Such offenses include, but are not limited to:
 - a. Conviction in a court of law, after all appeals have been exhausted, of a drug or alcohol-related offense that would cause question as to the individual's ability to appropriately interact with patients and others on the job.
 - b. Conviction in a court of law, after all appeals have been exhausted, of a job-related offense indicating the individual's intentional negligence and/or purposeful misconduct that results in endangering the health and/or safety of a patient.
 - c. Conviction in a court of law, after all appeals have been exhausted, of an act of physical violence (murder, assault, rape, robbery, etc.) that would cause question as to the individual's ability to appropriately interact with patients and others on the job.
 - d. Revocation or denial of a license to practice respiratory therapy and/or pulmonary technology, or another health related profession, by an authorized state agency due to:
 - i. a drug or alcohol-related offense that would cause question as to the individual's ability to appropriately interact with patients and others on the job.
 - ii. a job-related offense indicating the individual's intentional negligence and/or purposeful misconduct that results in endangering the health and/or safety of a patient.
 - iii. an act of physical violence (murder, assault, rape, robbery, etc.) that would cause question as to the individual's ability to appropriately interact with patients and others on the job.
 - e. Voluntary surrender of a license to practice respiratory therapy and/or pulmonary technology, or another health

related profession, by a credentialed individual and/or examination candidate to an authorized state agency after the filing of a complaint proceeding by an authorized state agency alleging:

- i. a drug or alcohol-related offense that would cause question as to the individual's ability to appropriately interact with patients and others on the job.
 - ii. a job-related offense indicating the individual's intentional negligence and/or purposeful misconduct that results in endangering the health and/or safety of a patient.
 - iii. an act of physical violence (murder, assault, rape, robbery, etc.) that would cause question as to the individual's ability to appropriately interact with patients and others on the job.
- f. Use of any authorized designation (RRT, CRT, RPFT, CPFT, CRT-NPS, RRT-NPS, CRT-SDS, RRT-SDS, RRT-ACCS or any other designation granted by the NBRC) in any unauthorized manner, including, but not limited to, disparaging usage or usage for commercial gain.

If the NBRC determines that any evidence warrants additional consideration, applicants will be notified and will have an opportunity to present information on their behalf. Upon receiving information from all parties involved, the Judicial & Ethics Committee will either issue a decision or recommend that a formal hearing be conducted and a final decision made by the Judicial and Ethics Committee.

The Day of the Examination

Report to the AMP Assessment Center no later than your scheduled testing time; ANYONE WHO ARRIVES MORE THAN 15 MINUTES AFTER THEIR SCHEDULED TESTING TIME WILL NOT BE ADMITTED.

To gain admission to the Assessment Center, you need to present two forms of identification, one with a current photograph. Both forms of identification must be current and include your current name and signature. You will also be required to sign a roster for verification of identity.

Bring two pieces of identification including ONE of the following:

1. driver's license with photograph
2. state identification card with photograph
3. passport
4. military identification card with photograph

The second form of identification must display your name and signature for signature verification.

YOU MUST PRESENT PROPER IDENTIFICATION TO GAIN ADMISSION TO THE ASSESSMENT CENTER.

Please note: A temporary driver's license or any other temporary form of identification (e.g., employment and student I.D. cards) are not acceptable.

After your identification has been verified, you will be directed to the examination room and assigned to a testing computer. You will be instructed to enter your Social Security number on the computer screen, and take your photograph. This photograph will appear in the upper right corner of the computer screen during your examination, and it will be printed on your score report.

Security

AMP administration and security standards are designed to ensure all candidates are provided the same opportunity to demonstrate their abilities. The Assessment Center is continuously monitored by audio and video surveillance equipment for security purposes.

The following security procedures apply during the examination:

- Examinations are proprietary. No personal belongings, including cell phones, smart phones or other electronic devices are allowed in the testing room. You will be asked to return them to your car or turn them to the off position and place them in a soft-locker provided by the site. If your electronic device rings, vibrates or makes any noise during the examination, you will be dismissed from testing and no refund will be provided.
- No calculators are permitted.
- No guests, visitors or family members are allowed in the testing room or reception areas.

Personal Belongings

No personal items, valuables, or weapons should be brought to the Assessment Center. Only wallets and keys are permitted. Coats must be left outside the testing room. You will be provided a soft locker to store your wallet and/or keys with you in the testing room. You will not have access to these items until after the examination is completed.

Please note the following items will not be allowed in the testing room except securely locked in the soft locker.

- watches
- hats
- cell phones or personal communication devices

Once you have placed everything into the soft locker, you will be asked to pull your pockets out to ensure they are empty. If all personal items will not fit in the soft locker you will not be able to test. The site will not store any personal belongings.

If any personal items are observed in the testing room after the examination is started, the administration will be forfeited.

Examination Restrictions

- Pencils will be provided during check-in.
- You will be provided with one piece of scratch paper at a time to use during the examination, unless noted on the sign-in roster for a particular candidate. You must return the scratch paper to the supervisor at the completion of testing, or you will not receive your score report.
- No documents or notes of any kind may be removed from the Assessment Center.
- No questions concerning the content of the examination may be asked during the examination.
- Eating, drinking or smoking will not be permitted in the Assessment Center.
- You may take a break whenever you wish, but you will not be allowed additional time to make up for time lost during breaks.

Misconduct

If you engage in any of the following conduct during the examination you may be dismissed, your scores will not be reported and examination fees will not be refunded. Examples of misconduct are when you:

- create a disturbance, are abusive, or otherwise uncooperative;
- display and/or use electronic communications equipment such as pagers, cellular/smart phones, tablets;
- talk or participate in conversation with other examination candidates;
- give or receive help or is suspected of doing so;
- leave the Assessment Center during the administration;
- attempt to record examination questions or make notes;
- attempt to take the examination for someone else;
- are observed with personal belongings, or
- are observed with notes, books or other aids without it being noted on the roster.

Copyrighted Examination Questions

All examination questions are the copyrighted property of the NBRC. It is forbidden under federal copyright law to copy, reproduce, record, distribute, or display these examination questions by any means, in whole or in part, without written permission. Doing so may subject you to severe civil and criminal penalties.

Sample Examination

Prior to attempting the examination, you will be given the opportunity to practice taking an examination on the computer. The time you use for this practice session (10 minutes) is NOT counted as part of your examination time, and it in no way affects your examination score. When you are comfortable with the computer-testing process, you may quit the practice session and begin the timed examination.

Timed Examination

Following the sample examination, you will begin the timed examination. Before beginning, instructions for taking the examination will be provided on-screen. The following time limits are in effect for NBRC examinations:

Examination	Testing Time
Therapist Multiple-Choice	3 hours
Clinical Simulation	4 hours
Pulmonary Function Technologist	2 hours
Neonatal/Pediatric Specialty	3 hours
Sleep Disorders Specialty	4 hours
Adult Critical Care Specialty	4 hours

The computer will monitor the time you spend on the examination. The examination will terminate at the allotted time limit. If you wish to keep track of the time during the examination, you may click on the "Time" box in the lower right-hand corner of the screen or select the TIME key on the keyboard. A digital clock will indicate the time remaining for you to complete the examination. You may toggle this feature on and off as you desire.

After You Finish the Examination

After you have completed the examination and answered the questions regarding your testing experience, you will be instructed to report to the Assessment Center proctor to receive your score report. The score report will include your photograph and your examination results indicating “pass” or “fail.”

For examinations containing multiple-choice items, scores will be reported as raw scores. Each item is worth one point, so the sum of correct responses is a raw score. Raw scores will be reported for each content area and the whole examination. Your total score determines whether you pass or fail the examination after a comparison to the cut score. The cut score for a multiple-choice type of examination is the result of a study that was intended to define the minimum acceptable performance level and link this level to an examination score by relying on data collected from a panel of respiratory therapists.

The cut score for the Clinical Simulation Examination is linked to decisions made by the examination committee about whether each positively-scored option was required as a demonstration of minimal competence or could be forgiven. Although the simulation examination will contain distinctly different sections in which information is gathered and other sections in which decisions will be made, points associated with candidates’ responses will be summed across the whole examination to yield one score that will be compared to the cut score. The comparison of your score to the cut score will determine whether you pass or fail. You will receive feedback by receiving subscores associated with each type of problem as defined by the characteristics of the patient (for example, COPD, trauma, neonatal, pediatric). The two types of sections – information gathering and decision making – will yield subscores as well.

If You Pass the Examination

Successful candidates will receive the appropriate NBRC credential. The national credentials and any designated acronym are listed below. Your date of credential will be listed as the date you passed the respective examination(s).

CRT – Certified Respiratory Therapist

RRT – Registered Respiratory Therapist*

CPFT – Certified Pulmonary Function Technologist

RPFT – Registered Pulmonary Function Technologist

CRT-NPS or RRT-NPS – Neonatal/Pediatric Specialist

CRT-SDS or RRT-SDS – Sleep Disorders Specialist

RRT-ACCS – Adult Critical Care Specialist

*The RRT credential is awarded only after the candidate passes both the higher cut score of the Therapist Multiple-Choice Examination and passes the Clinical Simulation Examination.

On approximately the 15th day of the month following the month in which you successfully completed the examination, the NBRC will mail your certificate, uniform patch and wallet card. You will receive active NBRC status for the remainder of the calendar year following the date of the examination and an online subscription to NBRC Horizons, the NBRC’s quarterly newsletter. Your name will also be listed in the online NBRC Directory published on the NBRC’s website. For further instructions regarding service order requests, please visit the NBRC website, www.nbrc.org.

In successive years, you can renew and maintain active status by submitting the annual renewal form mailed by the NBRC or by renewing online at www.nbrc.org. The requirements for active status are active involvement in respiratory care and/or pulmonary function technology under licensed medical supervision, submission of a renewal form, and payment of the required fee. The active status renewal period begins January 1 and expires December 31 each year.

Practitioners who do not satisfy the requirements for active status will not have access to NBRC Horizons and will not be listed in the NBRC Active Directory. However, all individuals credentialed by the NBRC (active and inactive) will be listed in the searchable “All Directory” available to all hospitals and state regulatory agencies to assist employers, state agencies, and others wishing to verify credentials. Persons holding inactive status may be reactivated by satisfying the requirements for active status at any time during the calendar year. Credentialed practitioners who are not actively practicing respiratory care and/or pulmonary function technology, yet wish to support the NBRC through annual renewal, may renew as an “NBRC Supporter” and be listed in the NBRC Directory as well as receive all of the benefits of active status.

If You Fail the Examination

Failing candidates may repeat an examination by submitting a reapplication form and the appropriate fee. **Note that there are no waiting periods between attempts for the NBRC examinations.** To qualify for the examination, you must maintain an active application file in the Executive Office (refer to page 10, Inactive Eligibility Records). There is no limit to the number of times an individual may attempt an examination.

Examination Preparation

Examination Content

To begin your preparation in an informed and organized manner, you should know what to expect from the actual examination in terms of the content areas and complexity levels tested. The abbreviated examination matrices and detailed content outlines available on the NBRC’s website at www.nbrc.org describe the content areas and three complexity levels covered on each examination. The matrix can be used to get a general impression of the examination, and with closer inspection, can give you specific study direction. For example, you can determine the relative importance of each content area on the examination by reviewing the number of questions in each section. The detailed content outline presents the specific patient care settings and content areas available for testing. Examination questions cover the range of three cognitive levels.

Cognitive Levels

Recall is the ability to recall or recognize specific information.

Application is the ability to comprehend, relate, or apply knowledge to new or changing situations.

Analysis is the ability to analyze information, to put information together to arrive at solutions, and/or to evaluate the usefulness of the solutions.

Study Suggestions

Candidates should remember that the questions on NBRC credentialing examinations are job-related; they are not designed

to test the recall of isolated facts or the basic information presented in specific courses of the curriculum for respiratory care education programs.

Study Resources

A variety of textbooks are currently available to assist candidates in preparing for the credentialing examinations. You should contact a faculty member at an accredited respiratory care education program or experienced colleague if you need help determining which references to review in a specific content area. For your convenience, a list of publications that present standards to which some examination questions may refer is presented below. The most current version of each reference should be used.

American Heart Association

Standards and Guidelines for Cardiopulmonary Resuscitation (CPR) and Emergency Cardiac Care (ECC)

Textbook of Advanced Cardiac Life Support

Textbook of Pediatric Basic Life Support

Textbook of Neonatal Resuscitation (American Heart Association/American Academy of Pediatrics)

Textbook of Pediatric Advanced Life Support

National Committee for Clinical Laboratory Standards, Wayne, Pennsylvania

Blood Gas Pre-analytical Considerations: Specimen Collection, Calibration and Controls Oxygen Content Hemoglobin, Oxygen Content (Saturation) and Related Quantities in Blood Terminology, Measurement, and Reporting Percutaneous Collection of Arterial Blood for Laboratory Analysis Tentative Standard for Definitions of Qualities and Conventions Related to Blood Ph and Gas Analysis

AARC Clinical Practice Guidelines

ATS Statement – Standardization of Spirometry, 2005 Update

Series “ATS/ERS Task Force: Standardization of Lung Function Testing”, Edited by V. Brusasco, R. Crapo and G. Viegi, Vol. 26 Number 2.

Practice Examinations

Multiple-Choice Examinations

The NBRC is one of the few certifying boards providing full-length multiple-choice practice examinations for its credentialing examinations. These practice examinations are equal in content, length, and difficulty level to the actual credentialing examinations. The practice examinations are computerized and available in Web-based format from the NBRC’s website at www.nbrc.org. They are designed to simulate taking an NBRC examination, and the software is identical to that which is used for the computerized administration of NBRC examinations. The actual credentialing examinations have time limits for completion, so allow yourself no more than the allotted time to simulate actual examination conditions. Remember, these questions sample the scope of content tested on the actual examination. It is suggested that you take these examinations, print the Performance Report, and identify the correct answer for any question you may have missed or were unable to answer.

Clinical Simulation Examinations (CSE)

The practice examination for the Clinical Simulation Examination is a one-problem simulation exercise. Candidates for the Clinical Simulation Examination (CSE) should be aware that the purpose of this practice simulation is to familiarize them with the format of the examination and the functionality of the software. The difficulty of this practice simulation is not a reflection of the difficulty of the simulations on the actual examination. Candidates are encouraged to review information elsewhere in this handbook for specific information about the content of the CSE.

Self-Assessment Examinations

Anyone preparing to take an NBRC examination can assess how they will perform before actually attempting a credentialing examination by taking the official NBRC Self-Assessment Examinations (SAEs). Many of the examination questions on SAEs were once used on official NBRC credentialing examinations and duplicate them in content and difficulty. These official NBRC SAEs not only help individuals prepare for the real examinations, they actually predict examination performance with close to 95 percent accuracy.

Previous research demonstrated that the NBRC SAEs can estimate performance on the actual credentialing examinations with surprising accuracy. In addition, the research revealed that approximately 23 percent of individuals using the SAEs actually improved their performance on the credentialing examinations. The feedback from the SAE provides an opportunity to evaluate and remedy less-than-desirable examination performance before taking the credentialing examination. The official NBRC SAEs are the only products that contain retired examination questions and the only ones that provide the respective NBRC examination committees’ rationale for the best response to each question.

Official NBRC Self-Assessment Examinations (SAEs) are only available in Web-based format for purchase online through the NBRC’s subsidiary, Applied Measurement Professionals, Inc. (AMP). AMP’s e-store offers all currently available NBRC Web-based SAEs for purchase online. Visit www.nbrc.org to order an SAE today.

Study Sequence

Using the practice examination and the SAEs, you can review hundreds of questions just like those on the actual credentialing examination. The following sequence may assist you in identifying content areas where additional study might be beneficial.

1. Read the NBRC Candidate Handbook and examination supplements completely.
2. Take the computerized practice examination under simulated examination conditions, free of distractions, and observing the established time limit.
3. Review the Performance Report after completing the practice examination and identify content areas where examination performance could be improved.
4. Review all questions answered incorrectly to determine topics where further study is needed.
5. Take at least one version of the SAE.
6. Review all questions answered incorrectly in the SAE as well as the explanations to determine where additional study would improve examination performance.

Examination Software

Multiple-Choice Examinations Software

During the examination, only one question will be presented on the screen at a time (see Figure 1). The question number appears in the lower right portion of the screen. The entire question appears on-screen. (Note: If a question contains more text than can appear on screen at the same time, a typical windows scroll bar will be available on the right side of the screen to allow viewing of the rest of the question.) After you have reviewed the question, indicate your choice by entering the letter of the option you think is the correct answer (A, B, C or D) or click on the option using the mouse. The response you have chosen will appear in the lower left portion of the screen. To change your answer, simply enter a different option by clicking on the option using the mouse or by pressing the A, B, C or D key. You may change your answers as many times as you wish during the timed testing period.

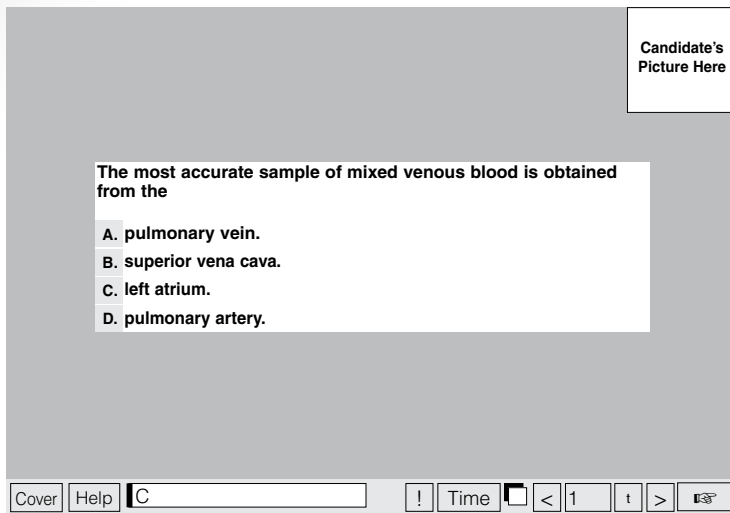

Figure 1

You may leave an examination question unanswered and return to it later. You may also bookmark questions for later review by clicking in the blank square to the right of the Time button. Clicking on the hand icon or selecting the NEXT key advances to the next unanswered or bookmarked question on the examination. To identify all unanswered and bookmarked questions, repeatedly click on the hand icon or press the NEXT key. When you have completed the examination, the number of examination questions you answered is reported. If you have not answered all questions and you have time remaining, return to the examination and answer those questions. Be sure to answer each examination question before ending the examination. **There is no penalty for guessing.**

You may provide online comments for any question by clicking on the button displaying an exclamation point (!) to the left of the Time button. This opens a dialogue box where you may enter your comments.

When all questions have been answered or you wish to quit testing, you can click on the "COVER" button in the lower left corner of the toolbar or press the key labeled "COVER" on the keyboard. A screen is then displayed providing the number of questions answered out of the number possible, as well as the amount of any time remaining (see Figure 2). If there is time remaining, you have the option of returning to the examination by clicking on the "TEST" button, or by pressing the key labeled "TEST" on the keyboard. You may then continue to review questions and change responses, if desired. You can end the examination session by clicking on the "QUIT" button or by pressing the key labeled "QUIT" on the keyboard. This procedure is designed to ensure that you are truly finished testing before exiting the examination session. To end the examination, you will always be required to confirm your desire to quit the examination.

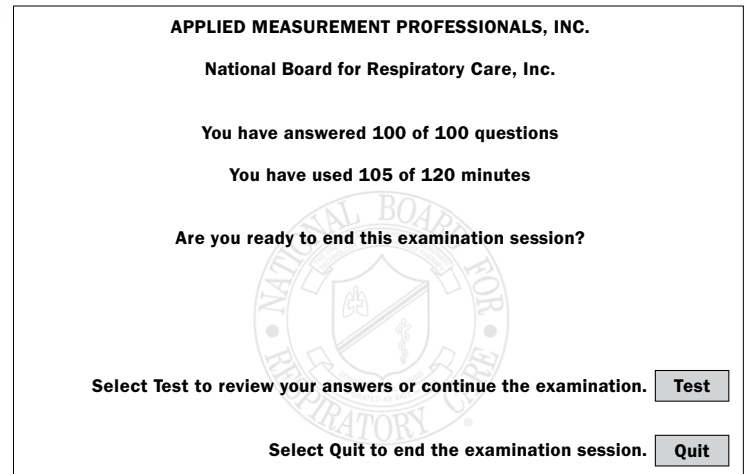

Figure 2

A "Help Screen" will be accessible to you throughout the examination to explain the usage of the keyboard and navigating through the examination. The text of the "Help Screen" as it will appear during the examination follows in Figure 3.

MULTIPLE-CHOICE EXAMINATION HELP SCREEN

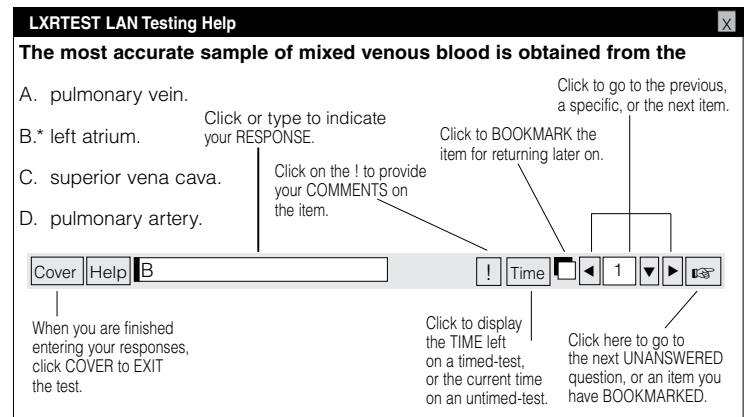

Figure 3

Clinical Simulation Examination Software

Three windows appear on the screen at all times during a simulation examination (see Figure 4). The **Scenario Window** section is displayed across the top of the screen; the candidate's picture is displayed in the upper right-hand corner of this window. Each simulation begins with a brief paragraph in this window that provides preliminary information about the patient; subsequent sections contain information about the changing patient situation. A scroll bar is available when necessary to view all text. Each **Scenario Window** will also provide the candidate with specific instructions about whether to "CHOOSE ONLY ONE" response in the section or to "SELECT AS MANY" responses as appropriate to gather information about the patient.

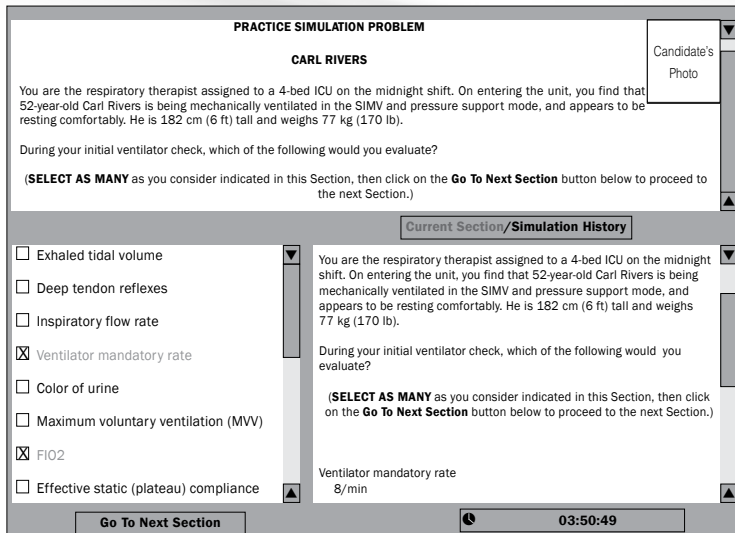

Figure 4

The **Options Window** is displayed as the lower left portion of the screen and contains all options (choices or possible responses) from which to choose in the current section. A scroll bar is also available when necessary to view all options.

The **Simulation History Window** is displayed as the lower right portion of the screen. This window can be displayed in two formats using the button labeled "Current Section/Simulation History" located at the top of this window. When in the "Current Section" mode, the options chosen in the current section and the results for each choice are displayed in this window. When in the "Simulation History" mode,

the scenarios from all previous sections as well as the options chosen and their results are displayed in the window. A scroll bar is available on the right side of this window to review previous scenarios and/or options and results.

Once you have read the scenario for each section and determined which option(s) are appropriate for selection, you can simply click the box to the left of the option to "choose" it. Immediately, the option selected and the results for that option appear in the right-hand **Simulation History Window**. After you select or "choose" an option, you cannot reconsider and "unselect" it, since the information from that option has been revealed.

In sections where you are instructed to "SELECT AS MANY as you consider indicated," you should select all of the options believed appropriate at the time and then click the "Go To Next Section" button at the bottom left of the screen to continue to the next section. A dialog box will appear requesting that you confirm you wish to continue to the next section and warning that returning to this section to make additional choices will not be possible. By selecting "Yes," the software automatically takes you to the next section of the patient simulation.

In sections where you are instructed to "CHOOSE ONLY ONE unless directed to make another selection," you should carefully review each option and then choose the one best option. A dialog box will then appear to present the results for the choice or request that you select another response in the section.

You are allowed four hours to complete all 22 problems (20 scored problems and two pretest problems) in the CSE. A clock button appears in the lower right portion of the screen; this displays the time remaining for the examination. You may toggle the clock button to display or hide the time remaining in the examination session.

A "Help Screen" will be accessible to you throughout the simulation examination to explain how to navigate through the examination.



Therapist Multiple-Choice & Clinical Simulation Examination Application

(The Specialty examination application is available on the NBRC website.)

1. EXAMINATION INFORMATION

Check the examination for which you are applying:

- Therapist Multiple-Choice (TMC)
- Clinical Simulation (CSE)

Examination Fees and Payment Information

Enclose applicable examination fee or completed credit card information. Make check or money order payable to the NBRC and enclose with this application. (Do not send cash. A \$25 non-refundable processing fee will be charged for any declined credit card or returned check.)

	New Applicant Fee	Reapplicant Fee	Voluntary Recredentialing Fee	
			Active NBRC Status	Inactive NBRC Status
TMC	<input type="checkbox"/> \$190	<input type="checkbox"/> \$150	<input type="checkbox"/> \$75	<input type="checkbox"/> \$150
CSE*	<input type="checkbox"/> \$200	<input type="checkbox"/> \$200	<input type="checkbox"/> \$125	<input type="checkbox"/> \$200

*You must pass the TMC examination at the higher cut before applying for the CSE.

- Expired Certification Application Fee – (check if applicable)
A one-time compliance fee of \$150 is required when testing to reinstate a previously held credential that has since expired.
- International Assessment Center Fee – \$150 (check if applicable)
Refer to the NBRC Candidate Handbook for information about international examinations.

TOTAL: _____

- CHECK or MONEY ORDER enclosed
- CREDIT CARD:
 MasterCard VISA American Express Discover
I agree to pay above amount according to card issuer agreement.

Card Number _____ Expiration Date _____

Name as it appears on card _____

Signature _____

Do you have a disability that requires special accommodations during testing? Yes No

If yes, complete the REQUEST FOR SPECIAL EXAMINATION ACCOMMODATIONS form in the NBRC Candidate Handbook and enclose it with your application.

2. PERSONAL INFORMATION

Social Security Number _____ Gender (Male/Female) _____

Name (Last, First, Middle Initial, Former Name) _____

Mailing Address (Street Address) _____

Mailing Address (City, State, Zip/Postal Code, Country) _____

Home Telephone Number _____ Work Telephone Number _____

Date of Birth (MM/DD/YYYY) _____

Email Address _____

3. ELIGIBILITY STATUS (CHECK ONLY ONE BOX)

- I am applying as a **new applicant** (provide your eligibility status information in the respective examination box(es) that follow).
- I am applying as a **reapplicant**.
Reapplicants are not required to provide any further eligibility status information.
- I am applying to retake an examination to **comply with CCP requirements**:
 - My credential has not yet expired.
 - My credential has already expired. A one-time compliance fee of \$150 and new applicant fee applies.
- I am applying for the TMC Examination to **regain eligibility** for the CSE Examination. New applicant fee applies.
- I am applying for voluntary **rec credentialing**. (See Candidate Handbook for details.)

A. TMC Examination Eligibility – For New Applicants Only (check only one box)

- I have a minimum of an associate degree from an accredited respiratory therapy education program.
- I hold the Canadian Society of Respiratory Therapists (CSRT) RRT credential.
- I am enrolled in an accredited respiratory therapy education program in an institution offering a baccalaureate degree and have been awarded a special certificate of completion approved by the CoARC.

B. RRT Credential Eligibility – For New Applicants Only (check only one box)

- I am a CRT and have successfully completed the Therapist Written Examination (WRRT) on or before December 31, 2014 OR the TMC Examination by achieving the higher cut score on or after January 1, 2015.
- I am a CRT and hold the Canadian Society of Respiratory Therapists (CSRT) RRT credential and have successfully completed the Therapist Written Examination (WRRT) on or before December 31, 2014 OR the TMC Examination by achieving the higher cut score on or after January 1, 2015.
- I am a CRT having been awarded a special certificate of completion approved by the CoARC from an accredited respiratory therapy education program in an institution offering a baccalaureate degree and have successfully completed the Therapist Written Examination (WRRT) on or before December 31, 2014 OR the TMC Examination by achieving the higher cut score on or after January 1, 2015.

CRT-to-Registry Provision:

- I have held a valid CRT credential for at least four years prior to applying for the examinations associated with the RRT and have at least 62 hours of college credit from a college or university accredited by its regional association or its equivalent. The 62 semester hours of college credit must include the following courses: anatomy and physiology, chemistry, microbiology, physics, and mathematics.
- I have held a valid CRT credential for at least two years prior to applying for the examinations associated with the RRT and have earned a minimum of an associate degree from an accredited entry-level respiratory therapy education program.
- I have held a valid CRT credential for at least two years prior to applying for the examinations associated with the RRT and have earned a baccalaureate degree in an area other than respiratory care that included at least 62 semester hours of college credit from a college or university accredited by its regional association or equivalent. The 62 semester hours of college credit must include the following courses: anatomy and physiology, chemistry, mathematics, microbiology, and physics.

Therapist Multiple-Choice & Clinical Simulation Examination Application, continued

4. A. EDUCATION INFORMATION

(New Applicants Only)

Provide the information requested about the accredited respiratory therapy education program from which you received an associate degree enabling you to qualify for this examination.

Program Name and Location (city, state)

Program CoARC Number

Date of Entrance to the Program

Date of Graduation

B. For RRT "CRT-to-Registry" New Applicants Only

Other Education – where you obtained at least 62 semester hours of college credit.

- I have enclosed my transcripts.
- My transcripts will be forwarded by my college or university.

University or College	Attendance Dates (MM/YYYY – MM/YYYY)	Graduation Date (MM/YYYY)	Type of Degree
_____	_____	_____	_____
_____	_____	_____	_____

Please list the courses shown on your transcripts that reflect completion of the basic science and mathematics courses required under the applicable RRT "CRT-to-Registry" admission route.

	Course No.	Course Title
Anatomy/Physiology	_____	_____
Chemistry	_____	_____
Mathematics	_____	_____
Microbiology	_____	_____
Physics	_____	_____

5. SIGNATURE

I certify that I have read the NBRC Candidate Handbook, including the Judicial & Ethics policies, and believe that I comply with all of the admission policies for the examination for which I am applying. I certify that the information I have submitted in this application and the enclosed documents are complete and correct to the best of my knowledge and belief. I understand that, if the information I have submitted is found to be incomplete or inaccurate, my application may be rejected or my examination results may be delayed, not released or invalidated by the NBRC. I acknowledge and agree that the NBRC may release information about my examination scores and credentialed status to state agencies in those states which regulate the practice of respiratory care, accredited respiratory care education programs and the Commission on Accreditation for Respiratory Care (CoARC).

I certify that I have read the policy on inactivation of eligibility records in the NBRC Candidate Handbook and acknowledge that allowing my file for a respective examination to become inactivated will result in my having to submit a new application, document my eligibility in compliance with the then current admissions requirements and pay the new applicant fee. I also understand that allowing my file for the RRT credential to become inactivated will result in any previous passing performance on a portion of the TMC or CSE Examinations being nullified and that I will have to repeat and successfully complete said examination(s) to earn the RRT credential. Further, I understand I am responsible for notifying the NBRC of any change in my mailing address to receive official notices regarding my credentials issued by the NBRC. The NBRC shall not be responsible for non-receipt of notices due to my failure to provide a current mailing address.

Name (please print)

Signature

Date



Specialty Credentialing Examination Application

1. EXAMINATION INFORMATION

Check the examination for which you are applying:

- Neonatal/Pediatric Specialty
- Sleep Disorders Specialty
- Adult Critical Care Specialty
- Pulmonary Function Technologist (PFT)

Examination Fees and Payment Information

Enclose applicable examination fee or completed credit card information. Make check or money order payable to the NBRC and enclose with this application. (Do not send cash. A \$25 non-refundable processing fee will be charged for any declined credit card or returned check.)

	New Applicant Fee	Reapplicant Fee	Voluntary Recredentialing Fee Active	Voluntary Recredentialing Fee Inactive
Neonatal/Pediatric	<input type="checkbox"/> \$250	<input type="checkbox"/> \$220	<input type="checkbox"/> \$75	<input type="checkbox"/> \$220
Sleep Disorders	<input type="checkbox"/> \$300	<input type="checkbox"/> \$250	<input type="checkbox"/> \$75	<input type="checkbox"/> \$250
Adult Critical Care	<input type="checkbox"/> \$300	<input type="checkbox"/> \$250	<input type="checkbox"/> \$75	<input type="checkbox"/> \$250
PFT	<input type="checkbox"/> \$200	<input type="checkbox"/> \$170	<input type="checkbox"/> \$75	<input type="checkbox"/> \$170

- Expired Certification Application Fee – (check if applicable)**
A one-time compliance fee of \$150 is required when testing to reinstate a previously held credential that has since expired.
- International Assessment Center Fee – \$150 (check if applicable)**
Refer to the NBRC Candidate Handbook for information about international examinations.

TOTAL: _____

- CHECK or MONEY ORDER enclosed
- CREDIT CARD:
 - MasterCard VISA American Express Discover
 I agree to pay above amount according to card issuer agreement.

Card Number _____ Expiration Date _____

Name as it appears on card _____

Signature _____

Do you have a disability that requires special accommodations during testing? Yes No

If yes, complete the REQUEST FOR SPECIAL EXAMINATION ACCOMMODATIONS form in the NBRC Candidate Handbook and enclose it with your application.

2. PERSONAL INFORMATION

Social Security Number _____ Gender (Male/Female) _____

Name (Last, First, Middle Initial, Former Name) _____

Mailing Address (Street Address) _____

Mailing Address (City, State, Zip/Postal Code, Country) _____

Home Telephone Number _____ Work Telephone Number _____

Date of Birth (MM/DD/YYYY) _____

Email Address _____

3. ELIGIBILITY STATUS (CHECK ONLY ONE BOX)

- I am applying as a **new applicant** (provide your eligibility status information in the respective examination box(es) that follow).
- I am applying as a **reapplicant**. Reapplicants are not required to provide any further eligibility status information.
- I am applying to retake an examination to **comply with CCP requirements:**
 - My credential has not yet expired.
 - My credential has already expired. A one-time compliance fee of \$150 and new applicant fee applies.
- I am applying for voluntary **recredentialing**. (See Candidate Handbook for details.)

A. Neonatal/Pediatric Specialty Examination Eligibility – For New Applicants Only (check only one box)

- I am an RRT.
- I have held a valid CRT for at least one year.

B. Sleep Disorders Specialty Examination Eligibility – For New Applicants Only (check only one box)

- I am a CRT or RRT having completed a CoARC or CAAHEP accredited respiratory therapy education program including a sleep add-on track.
- I have held a valid RRT for at least three months.
- I have held a valid CRT for at least six months.

C. Adult Critical Care Specialty Examination Eligibility – For New Applicants Only

- I have held a valid RRT for at least one year.

D. PFT Examination Eligibility – For New Applicants Only (check only one box)

- I have a minimum of an associate degree from an accredited respiratory therapy education program.
- I am a Certified Respiratory Therapist (CRT) credentialed by the NBRC.
- I am a Registered Respiratory Therapist (RRT) credentialed by the NBRC.
- I have completed 62 semester hours of college credit from a college or university accredited by its regional association or its equivalent, including college credit level courses in biology, chemistry, and mathematics. A minimum of six months of clinical experience in the field of pulmonary function technology under the direction of a Medical Director of a pulmonary function laboratory or a special care area is also required prior to applying for the examination.
- I am a CPFT.

4. A. EDUCATION INFORMATION

(PFT and Sleep Disorders Specialty New Applicants Only)

Provide the information requested about the accredited sleep add-on track (Sleep Disorders applicants only) or pulmonary function technology (PFT applicants only) program from which you received an associate degree enabling you to qualify for this examination.

Program Name and Location (city, state) _____

Program CoARC Number _____

Date of Entrance to the Program _____ Date of Graduation _____

Specialty Credentialing Examination Application, continued

4. EDUCATION INFORMATION, *continued*

B. For PFT New Applicants Only:

Other Education – where you obtained at least 62 semester hours of college credit.

- I have enclosed my transcripts.
- My transcripts will be forwarded by my college or university.

University or College	Attendance Dates (MM/YYYY – MM/YYYY)	Graduation Date (MM/YYYY)	Type of Degree
-----------------------	---	------------------------------	----------------

Please list the courses shown on your transcripts that reflect completion of the basic science and mathematics courses required under the applicable PFT admission route.

	Course No.	Course Title
Biology	_____	_____
Chemistry	_____	_____
Mathematics	_____	_____

5. VERIFICATION OF CLINICAL EXPERIENCE

(PFT New Applicants only)

PFT Applicants: Complete this section ONLY if you are applying as an individual with 62 semester hours of college credit and a minimum of six months of pulmonary function technology experience. Your Medical Director must verify your clinical experience by signing below.

MEDICAL DIRECTORS PLEASE NOTE: Do not sign this statement unless all previous sections of this application have been fully completed. (Facsimile signatures are not accepted.)

I am the Medical Director of a respiratory care or special care area as defined in the NBRC Candidate Handbook.

I hereby certify that I have personal knowledge that this candidate has completed the clinical experience indicated on this application. It is my belief that this candidate meets all clinical experience requirements for eligibility to take the examination for which he or she is applying.

Medical Director's Name (PLEASE PRINT)	Specialty Area (if applicable)
--	--------------------------------

Medical Director's Signature	State License Number/State in which license is held
------------------------------	---

6. EMPLOYMENT INFORMATION

(PFT New Applicants only)

PFT Applicants: Complete this section ONLY if you are applying as an individual with 62 semester hours of college credit and a minimum of six months of pulmonary function technology experience.

Present Employment Employment Date: / /
MM DD YYYY

Your Title or Position _____

Name of Hospital or Organization _____

Street Address _____

City	State	Zip
------	-------	-----

Supervisor	Medical Director
------------	------------------

Previous Employment (DO NOT LIST PRESENT EMPLOYER)

List previous employer below. If you need additional space to verify other employment pertinent to your eligibility, please include an additional page.

Employment Date: From: / / To: / /
MM DD YYYY MM DD YYYY

Your Title or Position _____

Name of Hospital or Organization _____

Street Address _____

City	State	Zip
------	-------	-----

Supervisor	Medical Director
------------	------------------

7. SIGNATURE

I certify that I have read the NBRC Candidate Handbook, including the Judicial & Ethics policies, and believe that I comply with all of the admission policies for the examination for which I am applying. I certify that the information I have submitted in this application and the enclosed documents are complete and correct to the best of my knowledge and belief. I understand that, if the information I have submitted is found to be incomplete or inaccurate, my application may be rejected or my examination results may be delayed, not released or invalidated by the NBRC. I acknowledge and agree that the NBRC may release information about my examination scores and credentialed status to state agencies in those states which regulate the practice of respiratory care, accredited respiratory care education programs and the Commission on Accreditation for Respiratory Care (CoARC).

I certify that I have read the policy on inactivation of eligibility records in the NBRC Candidate Handbook and acknowledge that allowing my file for a respective examination to become inactivated will result in my having to submit a new application, document my eligibility in compliance with the then current admissions requirements and pay the new applicant fee. Further, I understand I am responsible for notifying the NBRC of any change in my mailing address to receive official notices regarding my credentials issued by the NBRC. The NBRC shall not be responsible for non-receipt of notices due to my failure to provide a current mailing address.

Name (please print) _____

Signature	Date
-----------	------

Request for Special Examination Accommodations

If you have a disability covered by the Americans with Disabilities Act, **please complete this form and the Documentation of Disability-Related Needs on the reverse side and submit it with your application at least 45 days prior to your requested examination date.** The information you provide and any documentation regarding your disability and your need for accommodation in testing will be treated with strict confidentiality.

Applicant Information

Requested Location: _____

Social Security # _____ - _____ - _____

Requested Examination Date: _____

Last Name First Name Middle Name

Address

City State Zip Code

Daytime Telephone Number

Special Accommodations

I request special accommodations for the examination below.

- TMC
- Clinical Simulation (CSE)
- PFT
- Neonatal/Pediatric Specialty
- Sleep Disorders Specialty
- Adult Critical Care Specialty

Please provide (check all that apply):

- _____ Reader
- _____ Extended testing time (time and a half)
- _____ Reduced distraction environment
- _____ Other special accommodations (please specify)

Comments: _____

Signed: _____ Date: _____

**Return this form with your examination application to: NBRC, 18000 W. 105th St.,
Olathe, KS 66061-7543. If you have questions, call the NBRC at 913-895-4900 or 888-341-4811.**

Documentation of Disability-Related Needs

If you have a learning disability, a psychological disability, or other disability that requires an accommodation in testing, please have this section completed by an appropriate professional (education professional, doctor, psychologist, psychiatrist) to certify that your disabling condition requires the requested examination accommodation. **If you have existing documentation of the same or similar accommodation provided for you in another examination situation, you may submit such documentation instead of completing the "Professional Documentation" portion of this form.**

Professional Documentation

I have known _____ since ____ / ____ / ____ in my capacity as a
Candidate Name Date

My Professional Title

The candidate discussed with me the nature of the test to be administered. It is my opinion that, because of this candidate's disability described below, he/she should be accommodated by providing the special arrangements listed on the reverse side.

Description of Disability: _____

Signed: _____ Title: _____

Printed Name: _____

Address: _____

Telephone Number: _____ Email Address: _____

Date: _____ License # (if applicable): _____

**Return this form with your examination application to: NBRC, 18000 W. 105th St.,
Olathe, KS 66061-7543. If you have questions, call the NBRC at 913-895-4900 or 888-341-4811.**

NBRC Public Relations Questionnaire

The NBRC is interested in your view of the services provided to examination candidates. This questionnaire gives you an opportunity to make suggestions for improving the services and communication with the NBRC.

Please take a few minutes to fill out this questionnaire. Your comments will be reviewed by the NBRC. Through your comments, we can evaluate the effectiveness of our communication and improve our services to you.

Name (optional): _____ Date: _____

I. Telephone and Written Communication

A. Telephone Communication

1. Have you called the NBRC in the past: year? Yes No (*go to Item B*)
 6 months? Yes No (*go to Item B*)
 2 weeks? Yes No (*go to Item B*)

a. What was the purpose of your call? (*check as many as apply*)

- requested printed information or forms

How soon after your request did you receive printed information or forms?

- less than 7 days 7-14 days 15-21 days More than 3 weeks
 asked routine question about examination policies, application procedures, etc.
 needed help in resolving a specific problem (*please indicate the nature of the problem*):

- had a complaint (*please indicate the nature of complaint*):

- b. Was your call referred to a person who could help you? _____ Yes No

- c. Was the person you talked to courteous? Yes No

2. Were you satisfied with the way your call was handled? Yes No

If no, why: _____

B. Written Communication

1. Have you written a letter to the NBRC in the past: year? Yes No (*go to Section II*)
 6 months? Yes No (*go to Section II*)
 2 weeks? Yes No (*go to Section II*)

If yes, what was the purpose of your letter? (*check as many as apply*)

- requested printed information or forms

How soon after your request did you receive printed information or forms?

- less than 7 days 7-14 days 15-21 days More than 3 weeks
 asked a routine question about examination policies, application procedures, etc.
 needed help in resolving a specific problem (*please indicate nature of problem*): _____

had a complaint (*please indicate nature of complaint*): _____

other (*please specify*): _____

2. Were you satisfied with the way your letter was handled? Yes No
If no, why: _____

II. NBRC Web Site (www.nbrc.org)

1. Have you accessed the NBRC's Home Page on the Web in the past year? Yes No
a. What was the purpose of your inquiry? (*check as many as apply*)
 general information about examination programs
 attempt a computerized practice examination
 request publications or information using the online order form
 other: _____

2. Have you sent a message to the NBRC by email in the past: year? Yes No
 6 months? Yes No
 2 weeks? Yes No
If yes, did you receive a timely response? Yes No Comments: _____

3. Please provide any suggestions or comments about the NBRC's website:

III. Summary Comments

A. Overall, how would you rate the NBRC's communications?
 excellent good fair poor

B. Any additional comments or suggestions:

***Thank you for completing this questionnaire. We appreciate your comments and suggestions.
Please return the questionnaire to NBRC, 18000 W. 105th St., Olathe, KS 66061-7543.***

National Board for Respiratory Care, Inc.

Executive Office

18000 W. 105th Street

Olathe, Kansas 66061.7543

Phone: 913.895.4900 or 1.888.341.4811

Fax: 913.895.4650

Email: nbrc-info@nbrc.org

Website: www.nbrc.org